



Planning Act 2008
Infrastructure Planning
(Applications Prescribed
Forms and Procedure)
Regulations 2009

North Lincolnshire Green Energy Park

Volume 4

APFP Regulation 5(2)(o)

4.19 TRO Drawings

PINS reference: EN010116

January 2023

Revision number: 1



The North Lincolnshire Green Energy Park Development Consent Order

4.19 TRO Drawings

Date: January 2023

PINS reference: EN010116

Application Document Reference: 4.19

Author: Buro Happold

CONTENTS

CONTENTS	1
1. INTRODUCTION	2
1.1 General	2
2. SCHEDULE OF PLANS INCLUDED IN THIS APPLICATION DOCUMENT	3

1. INTRODUCTION

1.1 General

1.1.1 The following Plans have been prepared to accompany the application for a Development Consent Order (DCO), made by the Applicant to the Secretary of State (SoS) via the Planning Inspectorate (the Inspectorate).

1.1.2 A detailed description of the Project can be found in Chapter 3 of the ES (**Document Reference 6.2.3**).

1.1.3 These Plans comprise part of the suite of Application documentation and are included in the Application in compliance with Regulation 5(2)(o) of the Infrastructure Planning (Applications: Prescribed Forms and Procedure) Regulations 2009 (the 2009 Regulations), which requires:

(o) any other plans, drawings and sections necessary to describe the proposals for which development consent is sought, showing details of design, external appearance, and the preferred layout of buildings or structures, drainage, surface water management, means of vehicular and pedestrian access, any car parking to be provided, and means of landscaping;

1.1.4 These Plans are also being submitted under Regulation 5(4) of the 2009 Regulations which states:

"Where a plan comprises three or more separate sheets a key plan must be provided showing the relationship between the different sheets."

1.1.5 To assist the interpretation of these Plans, a key plan shows ten separate sheets which cover the Order Limits. Where there are no works shown on a separate sheet, "Sheet X Not Used" is shown on the key plan. Only the sheets showing relevant information are provided.

1.1.6 These Plans are part of the Application documentation and should be read alongside and are informed by the other Application documents.

2. SCHEDULE OF PLANS INCLUDED IN THIS APPLICATION DOCUMENT

Drawing Number	Drawing Title	Revision
NLGEP-BHE-XX-XX-DR-C-2250	TRAFFIC REGULATION ORDER PLAN OVERALL SHEET	P1
NLGEP-BHE-XX-XX-DR-C-2254	TRAFFIC REGULATION ORDER PLAN SHEET 4	P0
NLGEP-BHE-XX-XX-DR-C-2255	TRAFFIC REGULATION ORDER PLAN SHEET 5	P1

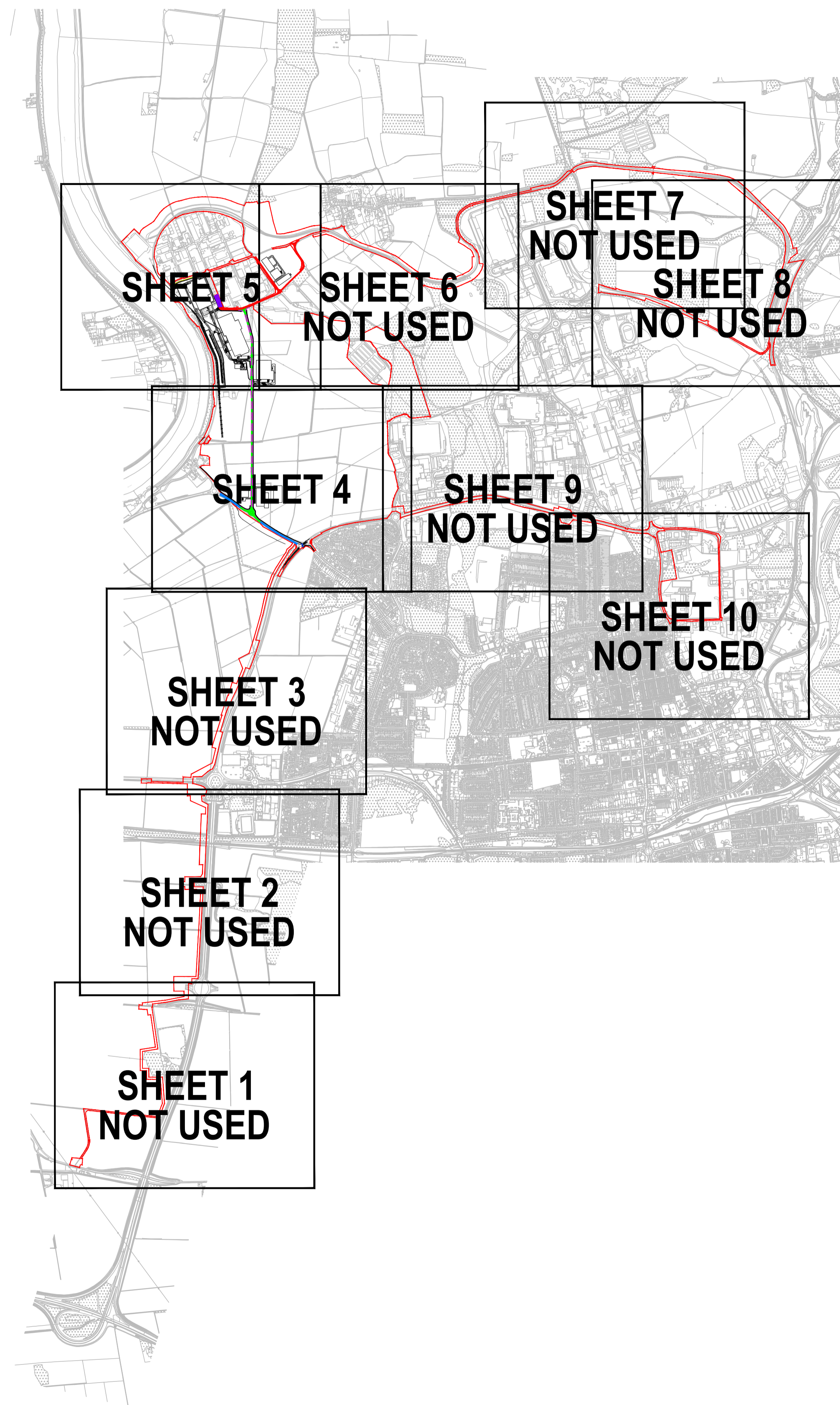
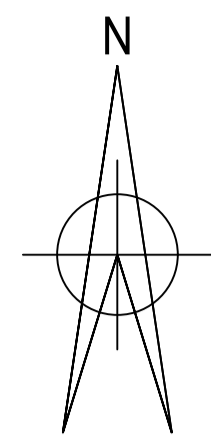

- NOTES:**
- THIS DRAWING SHOULD BE READ IN CONJUNCTION WITH ALL OTHER RELEVANT DRAWINGS AND SPECIFICATIONS.
 - DRAWINGS BASED ON THE FOLLOWING BACKGROUND INFORMATION:
 - ORDNANCE SURVEY MAPS RECEIVED © CROWN COPYRIGHT AND DATABASE RIGHTS 2021 OS LICENCE 100035409
 - THE COMPLETENESS OF THE UNDERGROUND SERVICE INFORMATION CANNOT BE GUARANTEED AND THEREFORE OTHER SERVICES MAY EXIST.

LEGEND

PROPOSED

- SITE BOUNDARY
- EXISTING NATIONAL SPEED LIMIT
- EXISTING 50MPH SPEED LIMIT
- EXISTING 30MPH SPEED LIMIT
- PROPOSED 50MPH SPEED LIMIT
- PROPOSED STAGGERED TOUCAN CROSSING
- PROPOSED CLEARWAY
- PROPOSED WAITING TIME RESTRICTION

P1	UPDATED RED LINE BOUNDARY	09.01.2023	FR	CB	CB
P0	ISSUED FOR DCO SUBMISSION	02.03.2022	FR	CB	CB
Rev	Description	Date	Iss'd	Rev'd	App'd

DCO SUBMISSION

Project Stage

INFORMATION

Status of Drawing

Client

Level 33, Euston Tower, 296 Euston Road, London, NW1 3DF

LD&A DESIGN GSDA FICHTNER ERM

BURO HAPPOLD northern planners bowland ecology

Client: NORTH LINCOLNSHIRE GREEN ENERGY PARK LTD
 Consultant: BURO HAPPOLD
 Project: NORTH LINCOLNSHIRE GREEN ENERGY PARK
 Dwg Title: TRAFFIC REGULATION ORDER PLAN OVERALL SHEET

Planning Inspectorate No. EN010116	Scale@A1 1:20000	
Drawn/Designed By J.SLEEMAN	Checked By C.BYRNE	Approved By C.BYRNE
Drawing No. NLGEP-BHE-XX-XX-DR-C-2250	Revision P1	

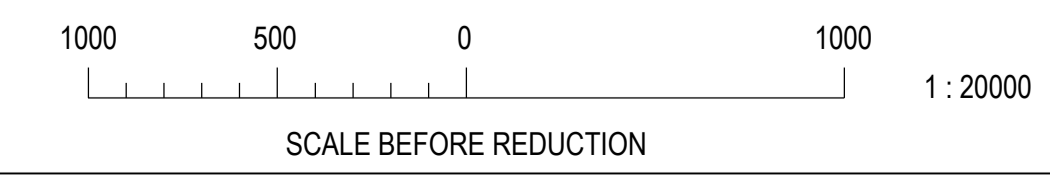

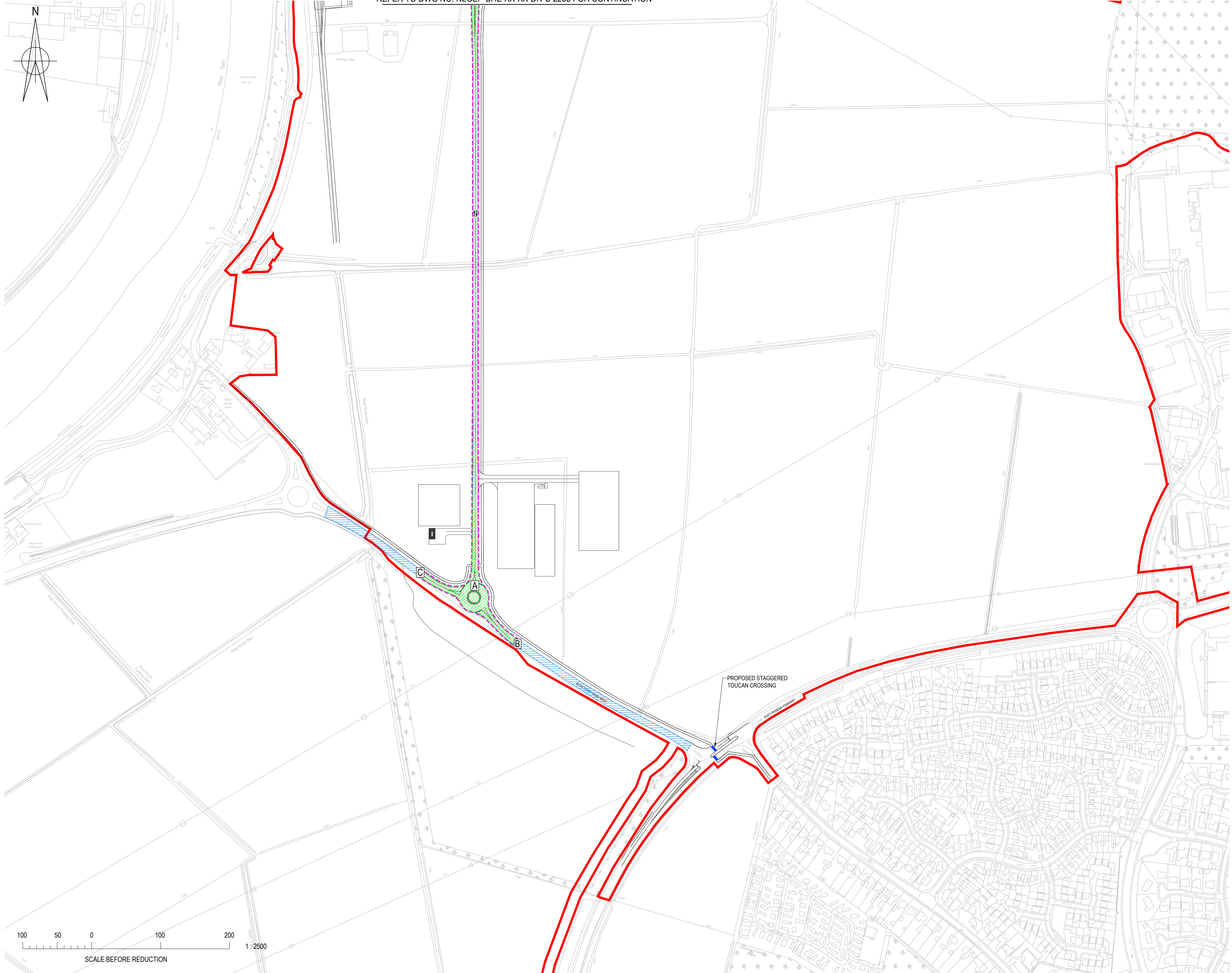

Planning Act 2008
The Infrastructure Planning (Applications: Prescribed forms and Procedure) Regulations 2009
Regulation 5(2)(e)

- NOTES:**
- THIS DRAWING SHOULD BE READ IN CONJUNCTION WITH ALL OTHER RELEVANT DRAWINGS AND SPECIFICATIONS.
 - DRAWINGS BASED ON THE FOLLOWING BACKGROUND INFORMATION:
 - ORDNANCE SURVEY MAPS RECEIVED © CROWN COPYRIGHT AND DATABASE RIGHTS 2021 OS LICENCE 100035409
 - THE COMPLETENESS OF THE UNDERGROUND SERVICE INFORMATION CANNOT BE GUARANTEED AND THEREFORE OTHER SERVICES MAY EXIST.

LEGEND

PROPOSED	
	SITE BOUNDARY
	EXISTING NATIONAL SPEED LIMIT
	EXISTING 50MPH SPEED LIMIT
	EXISTING 30MPH SPEED LIMIT
	PROPOSED 50MPH SPEED LIMIT
	PROPOSED STAGGERED TOUCAN CROSSING
	PROPOSED CLEARWAY
	PROPOSED WAITING TIME RESTRICTION

P0	ISSUED FOR DCO SUBMISSION	02.03.2022	FR	CB	CB
Rev	Description	Date	Iss'd	Rev'd	App'd

DCO SUBMISSION

Project Stage

INFORMATION

Status of Drawing

Client



Level 33, Euston Tower, 296 Euston Road, London, NW1 3DF

LD A DESIGN GSDA FICHTNER ERM

BURO HAPPOLD northern planners bowland ecology

Client: NORTH LINCOLNSHIRE GREEN ENERGY PARK LTD
 Consultant: BURO HAPPOLD
 Project: NORTH LINCOLNSHIRE GREEN ENERGY PARK
 Dwg Title: TRAFFIC REGULATION ORDER PLAN SHEET 4

Planning Inspectorate No. EN010116	Scale@A1 1:2500	
Drawn/Designed By: J.SLEEMAN	Checked By: C.BYRNE	Approved By: C.BYRNE
Drawing No. NLGEP-BHE-XX-XX-DR-C-2254	Revision P0	

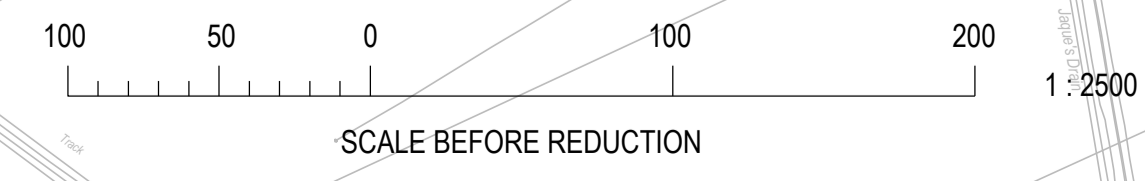

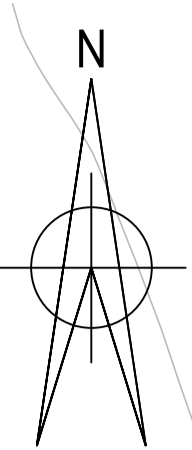

- NOTES:**
- THIS DRAWING SHOULD BE READ IN CONJUNCTION WITH ALL OTHER RELEVANT DRAWINGS AND SPECIFICATIONS. DRAWINGS BASED ON THE FOLLOWING BACKGROUND INFORMATION:
 - ORDNANCE SURVEY MAPS RECEIVED © CROWN COPYRIGHT AND DATABASE RIGHTS 2021 OS LICENCE 100035409
 - THE COMPLETENESS OF THE UNDERGROUND SERVICE INFORMATION CANNOT BE GUARANTEED AND THEREFORE OTHER SERVICES MAY EXIST.

- LEGEND**
- PROPOSED**
- SITE BOUNDARY
 - EXISTING NATIONAL SPEED LIMIT
 - EXISTING 50MPH SPEED LIMIT
 - EXISTING 30MPH SPEED LIMIT
 - PROPOSED 50MPH SPEED LIMIT
 - PROPOSED STAGGERED TOUCAN CROSSING
 - PROPOSED CLEARWAY
 - PROPOSED WAITING TIME RESTRICTION

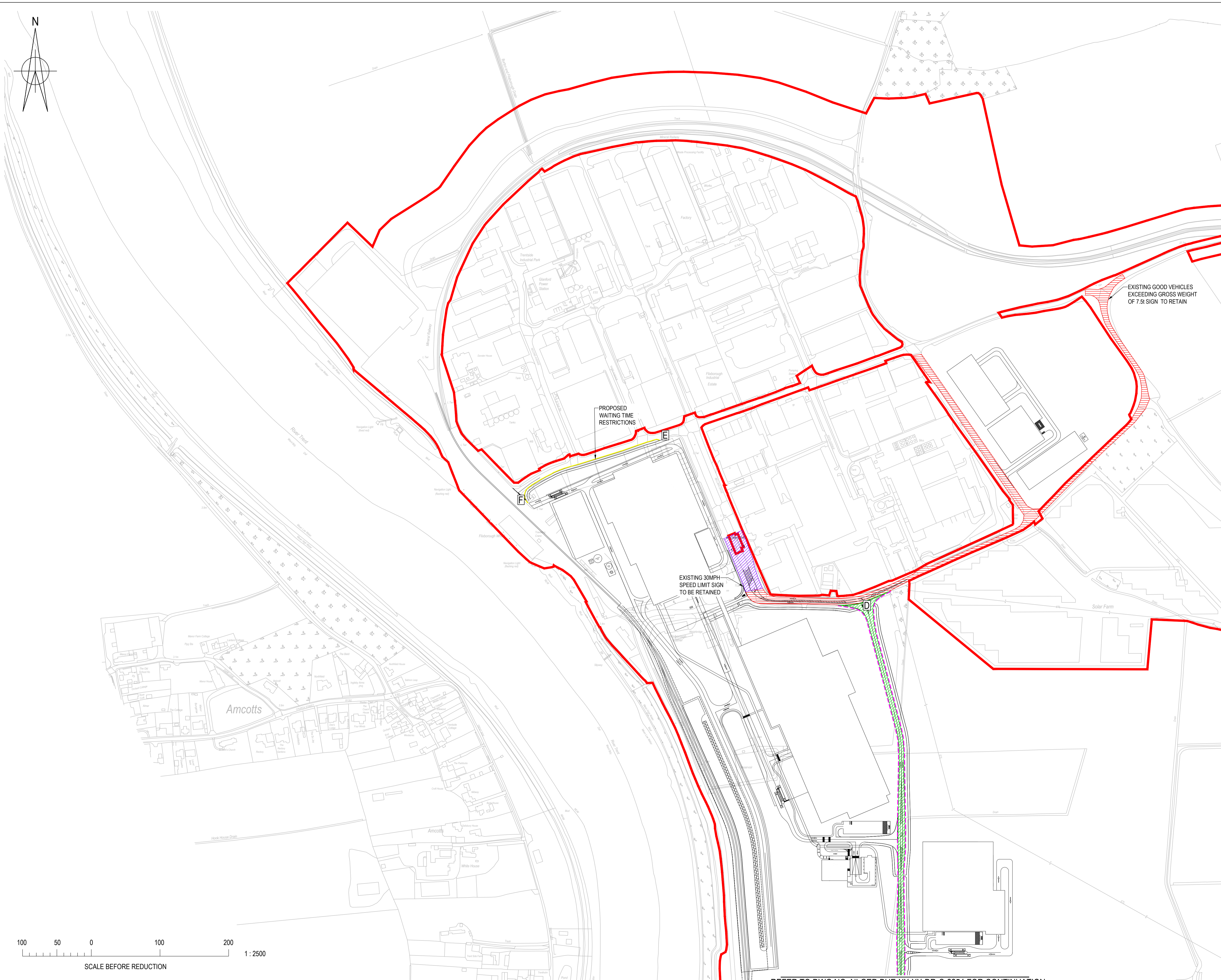

EXISTING GOOD VEHICLES EXCEEDING GROSS WEIGHT OF 7.5t SIGN TO BE RETAINED

PROPOSED WAITING TIME RESTRICTIONS

EXISTING 30MPH SPEED LIMIT SIGN TO BE RETAINED

P1	UPDATED RED LINE BOUNDARY	09.01.2023	FR	CB	CB
P0	ISSUED FOR DCO SUBMISSION	02.03.2022	FR	CB	CB
Rev	Description	Date	Iss'd	Rev'd	App'd

DCO SUBMISSION

Project Stage

INFORMATION

Status of Drawing

Client

Level 33, Euston Tower, 296 Euston Road, London, NW1 3DF

LD A DESIGN GSDA FICHTNER ERM

BURO HAPPOLD northern planners bowland ecology

Client: NORTH LINCOLNSHIRE GREEN ENERGY PARK LTD
 Consultant: BURO HAPPOLD
 Project: NORTH LINCOLNSHIRE GREEN ENERGY PARK
 Dig Title: TRAFFIC REGULATION ORDER PLAN SHEET 5

Planning Inspectorate No. EN010116	Scale@A1 1:2500	
Drawn/Designed By J.SLEEMAN	Checked By C.BYRNE	Approved By C.BYRNE
Drawing No. NLGEP-BHE-XX-XX-DR-C-2254	Revision P1	

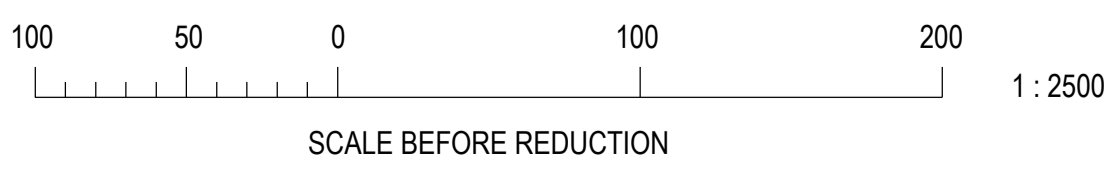

REFER TO DWG NO. NLGEP-BHE-XX-XX-DR-C-2254 FOR CONTINUATION